

Music for String Orchestra

J. B. Lully

Suite from 'Les Noces De Village'

mm

Mainstream Music

Music for String Orchestra

J. B. Lully

Suite from 'Les Noces De Village'

mm

Mainstream Music

Suite from 'Les Noces De Village'

J.B. Lully
Transcribed & edited P. Martin

Ouverture ♩ = 60

Violin I *f*

Violin II *f*

Viola *f*

Cello/Bass *f*

Violin I: *f*, tr

Violin II: *f*, V

Viola: *f*, V

Cello/Bass: *f*

11 *mf*

mf

mf

mf

Violin I: *mf*, tr

Violin II: *mf*

Viola: *mf*

Cello/Bass: *mf*, V

18 *f*

f

f

f

Violin I: *f*, V, tr

Violin II: *f*

Viola: *f*

Cello/Bass: *f*

Bourée Pour Les Mêmes $\text{♩} = 80$

Violin I *f* *tr* *mf*

Violin II *f* *mf*

Viola *f* *mf*

Cello/Bass *f* *mf*

Violin I *f* *tr* *mf*

Violin II *f* *tr* *mf*

Viola *f* *mf*

Cello/Bass *f* *mf*

Le Marié Et La Mariée $\text{♩} = 80$

Violin I *f* *tr*

Violin II *f*

Viola *f*

Cello/Bass *f*

7

15

21

Entrée De Barbacola $\text{♩} = 90$

Violin I *f* *mf*

Violin II *f* *mf*

Viola *f* *mf*

Cello/Bass *f* *mf*

1. 2.

8 *f* *mf*

f *mf*

f *mf*

f *mf*

1. 2.

Les Valets De La Fête $\text{♩} = 90$

Violin I *f*

Violin II *f*

Viola *f*

Cello/Bass *f*

6

13

18

Suite from 'Les Noces De Village'

J.B. Lully

Transcribed & edited P. Martin

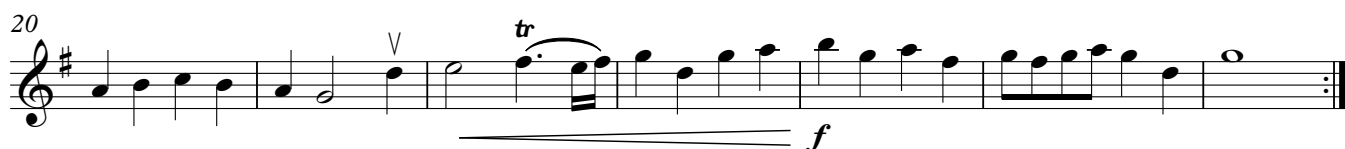
Ouverture $\text{♩} = 60$ Bourée Pour Les Mêmes $\text{♩} = 80$ Le Marié Et La Mariée $\text{♩} = 80$ 

Entrée De Barbacola ♩ = 90

Les Valets De La Fête ♩ = 90

Suite from 'Les Noces De Village'

J.B. Lully

Transcribed & edited P. Martin

Ouverture $\text{♩} = 60$

f

10

mf

18

f

Bourée Pour Les Mêmes $\text{♩} = 80$

f *mf*

6

f *mf*

Le Marié Et La Mariée $\text{♩} = 80$

f

7

14

mf

21

f

Entrée De Barbacola ♩ = 90

Les Valets De La Fête ♩ = 90

Violin III
(In lieu of Viola)

Suite from 'Les Noces De Village'

J.B. Lully
Transcribed & edited P. Martin

Ouverture $\text{♩} = 60$

f *p* *V*

9

mf

17

f

Bourée Pour Les Mêmes $\text{♩} = 80$

f *p* *V* *mf*

6

f *mf*

Le Marié Et La Mariée $\text{♩} = 80$

f *p*

7

14

mf

20

Entrée De Barbacola ♩ = 90

7

11

Les Valets De La Fête ♩ = 90

7

13

18

Suite from 'Les Noces De Village'

J.B. Lully

Transcribed & edited P. Martin

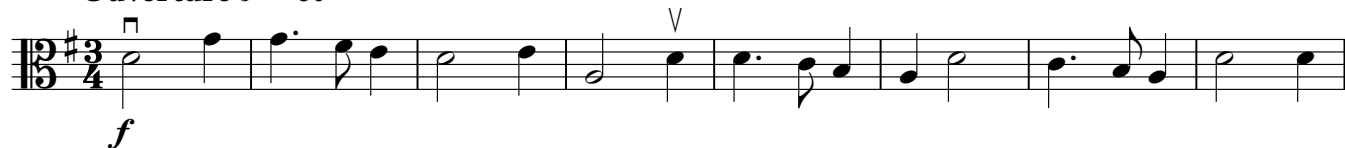
Ouverture $\text{♩} = 60$ 

9

17

Bourée Pour Les Mêmes $\text{♩} = 80$ 

6

Le Marié Et La Mariée $\text{♩} = 80$ 

7

14

20

f

Entrée De Barbacola ♩ = 90

f

mf

f *mf*

Les Valets De La Fête ♩ = 90

f

mf

f *mf*

Suite from 'Les Noces De Village'

J.B. Lully

Transcribed & edited P. Martin

Ouverture $\text{♩} = 60$

f

11

mf

18

f

Bourée Pour Les Mêmes $\text{♩} = 80$

f *mf*

6

f *mf*

Le Marié Et La Mariée $\text{♩} = 80$

f

7

13

mf

19

23

Entrée De Barbacola ♩ = 90

8

Les Valets De La Fête ♩ = 90

7

13

18
